

David Michael Designs  
 112 CENTER STREET COSTA MESA, CA 92627  
 PH: 949.101.8534 FAX: 949.650.2142

**REVISIONS**

- 1
- 2

THIS SET OF CONSTRUCTION DOCUMENTS, INCLUDING ALL IDEAS AND DESIGN ARE MEANS OF PROFESSIONAL SERVICES AS THE PROPERTY OF DAVID MICHAEL DESIGNS (DMD), AND IS NOT TO BE USED IN EITHER ENTIRELY OR PARTIALLY FOR ANY OTHER PROJECTS WITHOUT THE WRITTEN AUTHORIZATION OF DAVID MICHAEL DESIGNS (DMD). THE REPRODUCTION OR MODIFICATION OF THIS DOCUMENT WITHOUT THE PRIOR WRITTEN CONSENT OF DMD IS PROHIBITED.  
 THIS DOCUMENTATION INCLUDES NEW WORK AND DOES NOT NECESSARILY INCLUDE AS-BUILT OR EXISTING CONDITIONS. DMD IS NOT WARRANT, IN ANY WAY, THE ACCURACY OF THIS INFORMATION, AND SHALL NOT BE RESPONSIBLE FOR ANY DISCREPANCY BETWEEN THIS DOCUMENT AND EXISTING CONDITIONS.

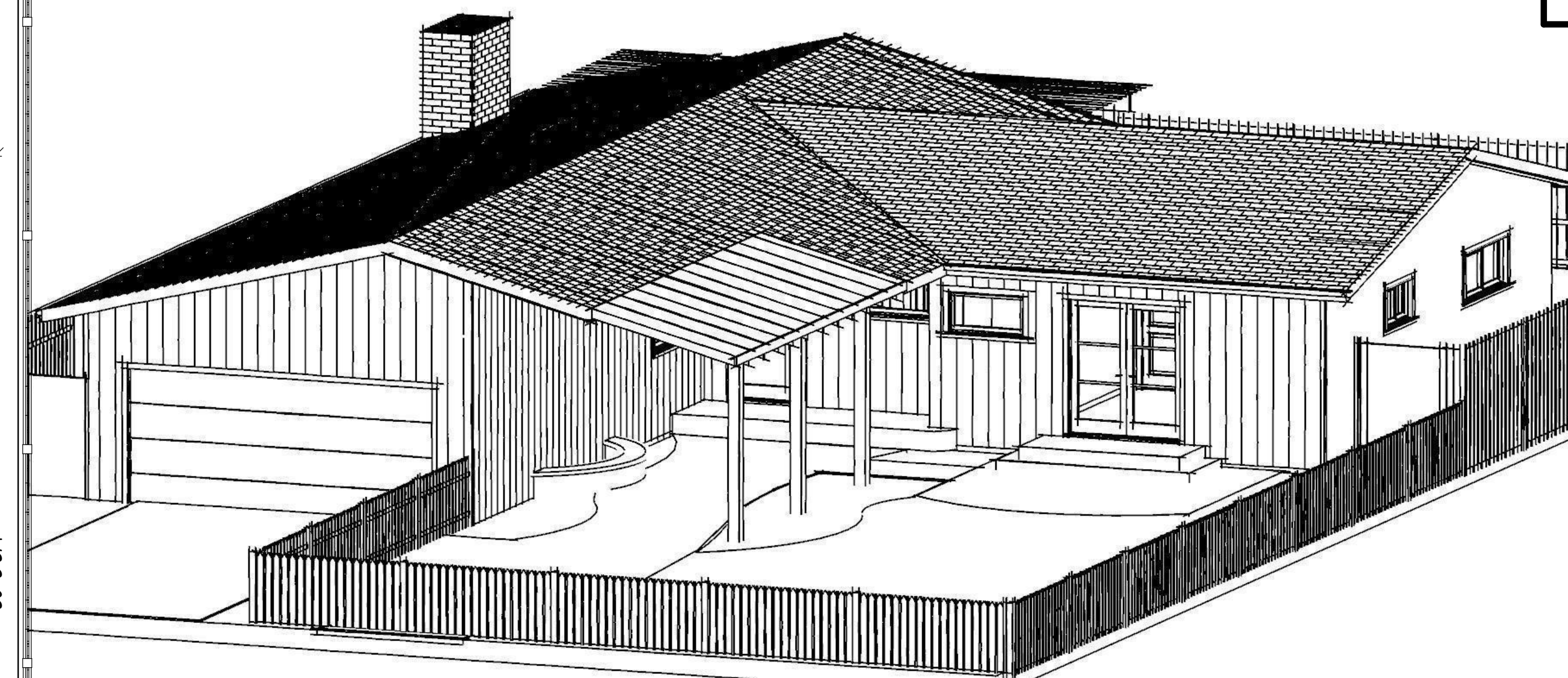

**EXISTING STRUCTURE**

**WALL LEGEND & BASIC CALL OUTS**

- DEMO WALLS
- ==== (N) EXTERIOR WALL
- ==== (E) EXTERIOR WALL
- ==== (N) INTERIOR WALL
- ==== (E) INTERIOR WALL
- ==== (N) SQ. FT. AREA

(N) = NEW  
 (E) = EXISTING  
 F.F. = FINISHED FLOOR  
 N.G. = NATURAL GRADE  
 PL. = PLATE HEIGHT

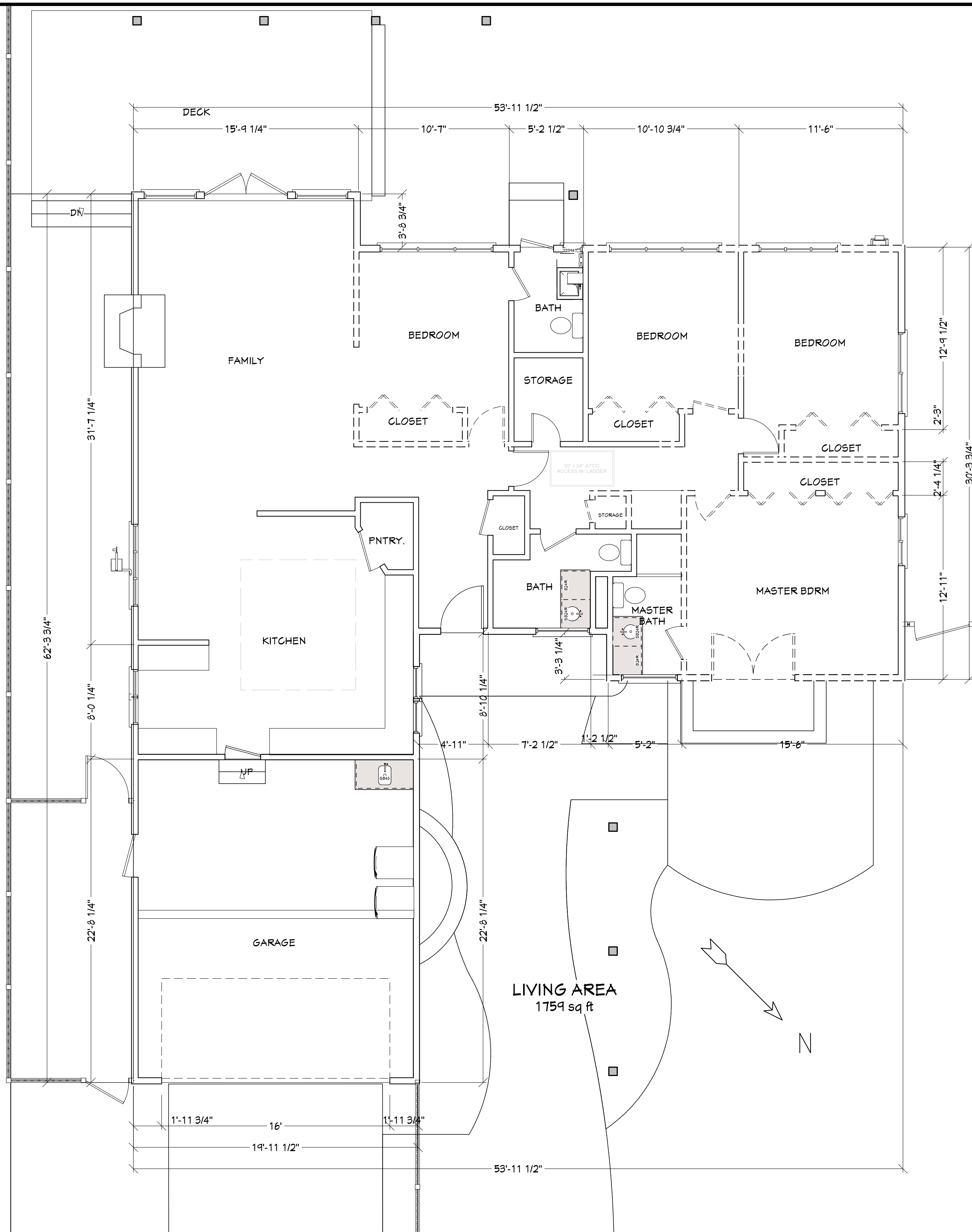

**James & Angie Harmon**  
 1915 Teresita Lane  
 Newport Beach, CA 92660

1	TITLE	
	DATE	10/20/2009
	SCALE	1/4" = 1'-0"
	ARTIST	DAVID MICHAEL DESIGNS

**SHEET**

**A1**

**EXISTING PLAN / DEMO PLAN**



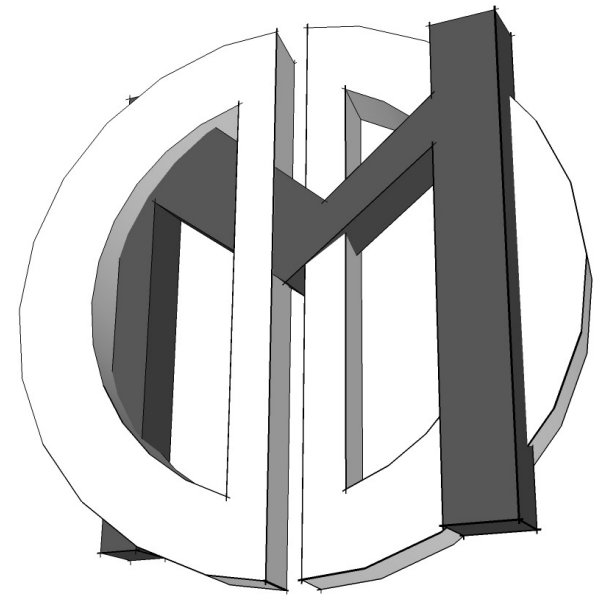

David Michael Designs  
112 CENTER STREET COSTA MESA, CA 92627  
PH: 949.701.4834 FAX: 949.650.2142

REVISIONS

- 1
- 2

THIS SET OF CONSTRUCTION DOCUMENTS, INCLUDING ALL IDEAS AND DESIGN ARE MEANS OF PROFESSIONAL SERVICES AS THE PROPERTY OF DAVID MICHAEL DESIGNS (DMD), AND IS NOT TO BE USED IN EITHER ENTIRELY OR PARTIALLY FOR ANY OTHER PROJECTS WITHOUT THE WRITTEN AUTHORIZATION OF DAVID MICHAEL DESIGNS (DMD). THE REPRODUCTION OR MODIFICATION OF THIS DOCUMENT WITHOUT THE PRIOR WRITTEN CONSENT OF DMD IS PROHIBITED. THIS DOCUMENTATION INCLUDES NEW WORK AND DOES NOT NECESSARILY INCLUDE AS-BUILT OR EXISTING CONDITIONS. DMD IS NOT WARRANT, IN ANY WAY, THE ACCURACY OF THIS INFORMATION, AND SHALL NOT BE RESPONSIBLE FOR ANY DISCREPANCY BETWEEN THIS DOCUMENT AND EXISTING CONDITIONS.

James & Angie Harmon  
1915 Teresita Lane  
Newport Beach, CA 92660

3	TITLE
	DATE 10/20/2009
	SCALE 1/4" = 1'-0"
	ARTIST DAVID MICHAEL DESIGNS

SHEET

A3

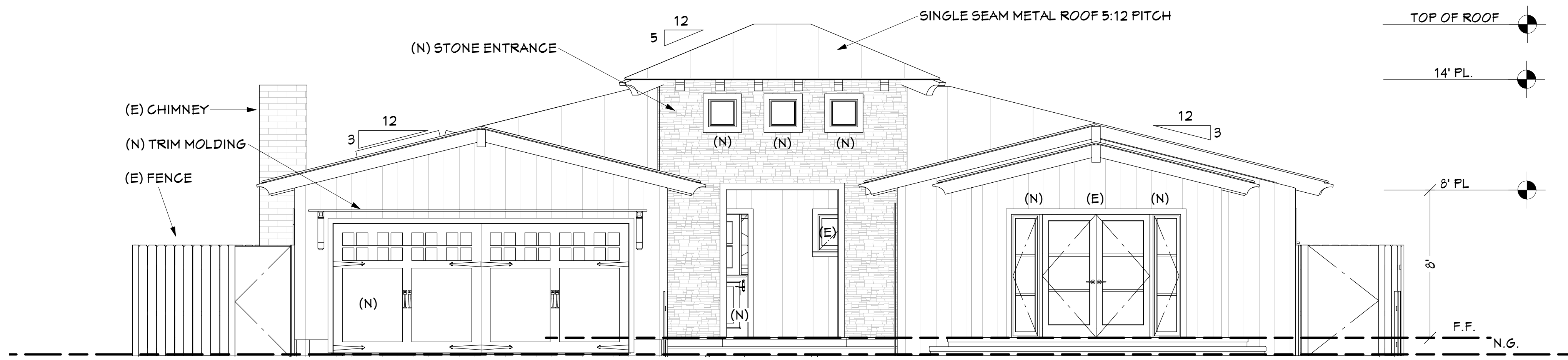

FRONT ELEVATION

SCALE: 1/4" = 1'-0"

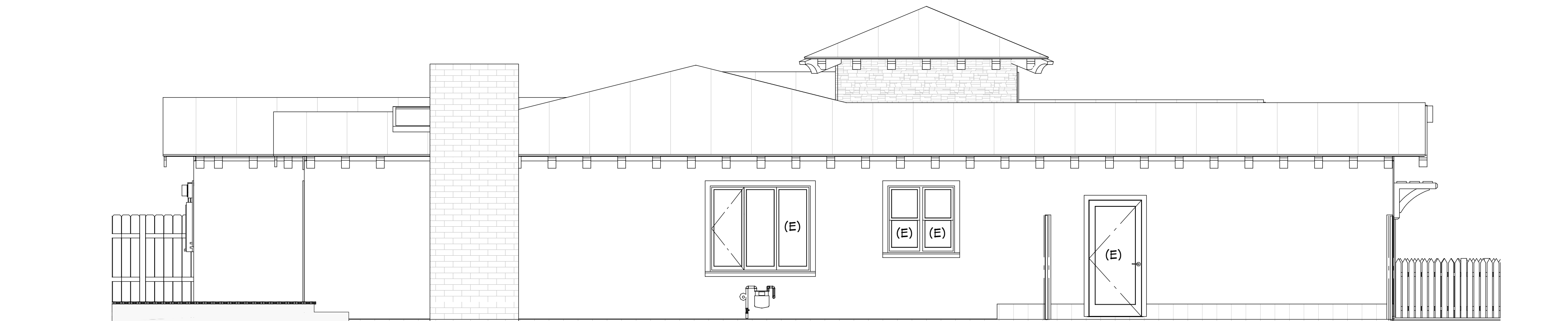

LEFT ELEVATION

SCALE: 1/4" = 1'-0"



REAR ELEVATION

SCALE: 1/4" = 1'-0"

ELEVATIONS

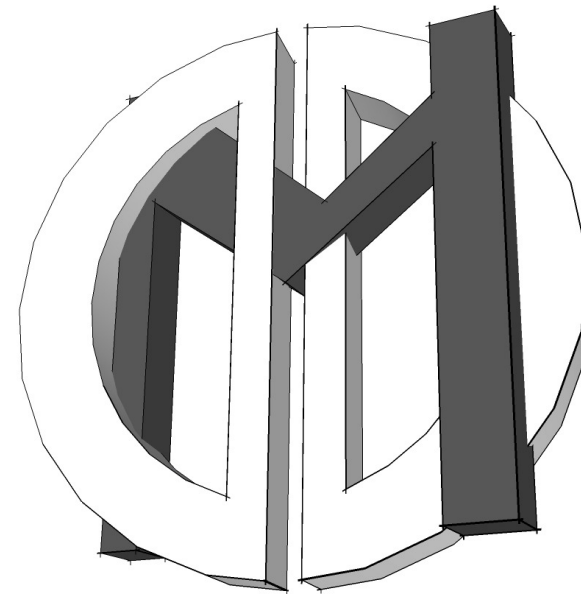

David Michael Designs  
112 CENTER STREET COSTA MESA, CA 92627  
PH: 949.701.8534 FAX: 949.650.2142

REVISIONS

- 1
- 2

THIS SET OF CONSTRUCTION DOCUMENTS, INCLUDING ALL IDEAS AND DESIGN ARE MEANS OF PROFESSIONAL SERVICES AS THE PROPERTY OF DAVID MICHAEL DESIGNS (DMD), AND IS NOT TO BE USED IN EITHER ENTIRELY OR PARTIALLY FOR ANY OTHER PROJECTS WITHOUT THE WRITTEN AUTHORIZATION OF DAVID MICHAEL DESIGNS (DMD). THE REPRODUCTION OR MODIFICATION OF THIS DOCUMENT WITHOUT THE PRIOR WRITTEN CONSENT OF DMD IS PROHIBITED.  
THIS DOCUMENTATION INCLUDES NEW WORK AND DOES NOT NECESSARILY INCLUDE AS-BUILT OR EXISTING CONDITIONS. DMD IS NOT WARRANT, IN ANY WAY, THE ACCURACY OF THIS INFORMATION, AND SHALL NOT BE RESPONSIBLE FOR ANY DISCREPANCY BETWEEN THIS DOCUMENT AND EXISTING CONDITIONS.

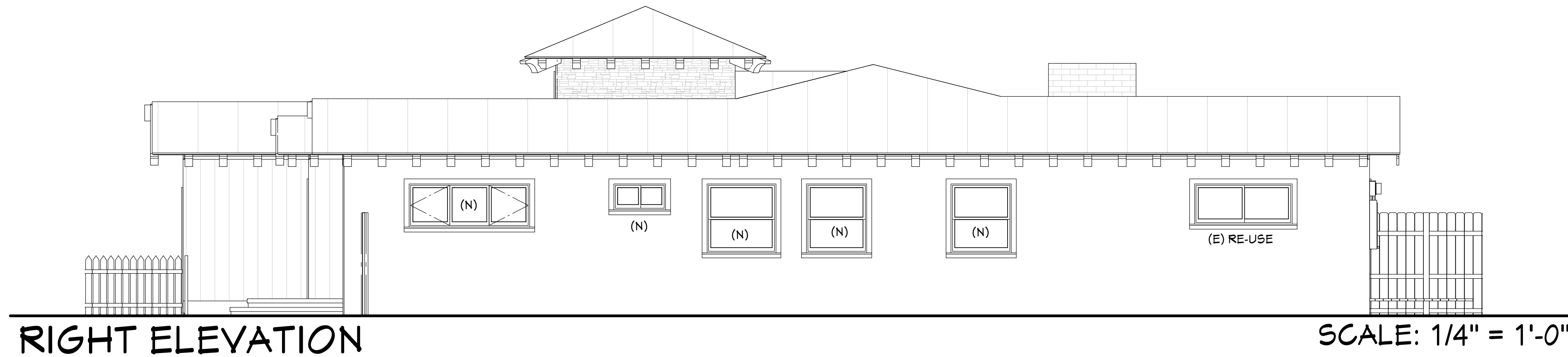

RIGHT ELEVATION

SCALE: 1/4" = 1'-0"

DOOR SCHEDULE

NUMBER	LABEL	QTY	WIDTH	HEIGHT	R/O	DESCRIPTION	HEADER	THICKNESS
D01	16070	1	192"	84"	194 1/2"x85"	GARAGE DMDZ 16' DOUBLE DOOR SHAKER W/HAINGE - WHITE	2X12X200 1/2" (2)	1 3/4"
D02	2468	1	28"	80"	30 1/2"x81"	POCKET 2 PANEL DOOR - WHITE	2X6X33 1/2" (2)	1 3/8"
D03	2668	4	30"	80"	32 1/2"x81"	HINGED RAISED PANEL	2X6X35 1/2" (2)	1 3/8"
D04	3068	1	35 13/16"	80"	38 5/16"x81"	HINGED RAISED PANEL	2X6X41 5/16" (2)	1 3/8"
D05	3068	1	36 1/16"	80"	38 9/16"x81"	EXT. HINGED DUTCH DOOR - ALDER	2X8X41 1/2" (2)	1 3/4"
D06	51068	1	70"	80"	72 1/2"x81"	EXT. DOUBLE HINGED-TEMP GLASS -REUSE	2X12X75 1/2" (2)	1 3/4"
D07	6068	2	72"	80"	74 1/2"x81"	4 DR. BIFOLD	2X12X77 1/2" (2)	1 3/8"
D08	6068	1	72"	80"	74 1/2"x81"	4 DR. BIFOLD-LOUVERED	2X12X77 1/2" (2)	1 3/8"
D09	6068	2	72"	80"	74 1/2"x81"	SLIDER-GLASS - WHITE	2X12X77 1/2" (2)	1 3/8"

WINDOW SCHEDULE

NUMBER	LABEL	QTY	SIZE	WIDTH	HEIGHT	R/O	EGRESS	DESCRIPTION
W01	1430DH	1	1430DH	16"	36"	17"x37 1/2"		DOUBLE HUNG - WHITE
W02	1010FX	3	1010FX	12"	12"	13"x13 1/2"		FIXED GLASS - WHITE
W03	1668SC	1	1668SC	18"	80"	19"x81 1/2"		SNGL CASEMENT-HL TEMP GLASS
W04	1668SC	1	1668SC	18"	80"	19"x81 1/2"		SNGL CASEMENT-HR TEMP GLASS
W05	3016LS	1	3016LS	36"	18"	37"x19 1/2"		LEFT SLIDING - WHITE
W06	1616FX	3	1616FX	18"	18"	19"x19 1/2"		FIXED GLASS - ALDER
W07	5633TC	1	5633TC	66"	39"	67"x40 1/2"	YES	TRIPLE CASEMNT-LHL/RHR RE-USE
W08	5824LS	1	5824LS	68"	28"	69"x29 1/2"	YES	LEFT SLIDING RE-USE
W09	59411TC	1	59411TC	69"	59"	70"x60 1/2"		TRIPLE CASEMNT-LHL - WHITE
W10	7026TC	1	7026TC	84"	30"	85"x31 1/2"		TRIPLE CASEMNT-LHL/RHR - WHITE
W11	7836TC	1	7836TC	92"	42"	93"x43 1/2"	YES	TRIPLE CASEMNT-LHL/RHR RE-USE
W12	3640DH	2	3640DH	42"	48"	43"x49 1/2"	YES	DOUBLE HUNG - WHITE
W13	4040DH	1	4040DH	48"	48"	49"x49 1/2"		DOUBLE HUNG - WHITE

CABINET SCHEDULE

NUMBER	LABEL	QTY	WIDTH	DEPTH	HEIGHT	DESCRIPTION
C01	3DB18	1	18 1/2"	24"	36"	BASE CABINET
C02	B122130R	1	12"	21"	30"	BASE CABINET
C03	B152130R	1	15"	21"	30"	BASE CABINET
C04	B15R	1	15"	24"	36"	BASE CABINET
C05	B36	2	36"	24"	36"	BASE CABINET
C06	BF9	2	8 15/16"	24"	36"	FILLER RADIUS END BASE CABINET
C07	FHB12L	1	12"	24"	36"	BASE CABINET
C08	FHB12R	1	12"	24"	36"	BASE CABINET
C09	SB24	2	24"	24"	36"	BOW FRONT BASE CABINET
C10	SB24R	1	24"	24"	36"	BASE CABINET
C11	SB36	1	36"	24"	36"	BASE CABINET
C12	U271888	2	27"	18"	88"	UTILITY CABINET
C13	U412491	1	41"	24"	91 1/8"	UTILITY CABINET
C14	W154515L	1	15"	15"	45"	WALL CABINET
C15	W154515R	1	15"	15"	45"	WALL CABINET
C16	W3444	1	33 1/2"	12"	43 3/4"	WALL CABINET
C17	W3444	1	34 1/8"	12"	43 13/16"	WALL CABINET
C18	W3621	1	36"	12"	21"	WALL CABINET

James & Angie Harmon  
1915 Teresita Lane  
Newport Beach, CA 92660

4	TITLE
	DATE 10/20/2009
	SCALE 1/4" = 1'-0"
	ARTIST DAVID MICHAEL DESIGNS

SHEET

A4

ELEVATION / SCHEDULES